

Ave Maria for Four Violoncellos

Josquin des Prez (1450-1521)
arr. M. Kamada

Violoncello I

Violoncello II

Violoncello III

Violoncello IV

A

9

B

18

C

27

D

35

E

44

52

F

60

G

69

H

77 I J

86

94 K

104 L

113 M

121

129

137

145

Violoncello I

Ave Maria for Four Violoncellos

Josquin des Prez (1450-1521)

arr. M. Kamada

Vc. III

Vc. III

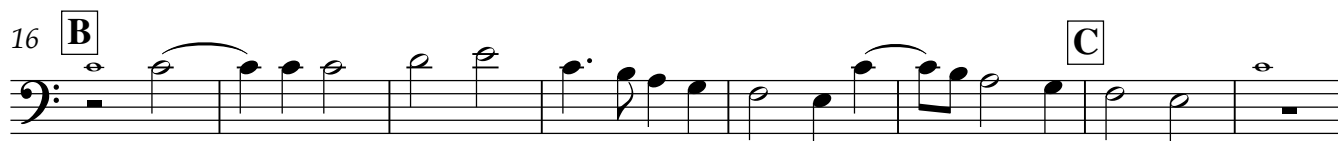

Vc. II

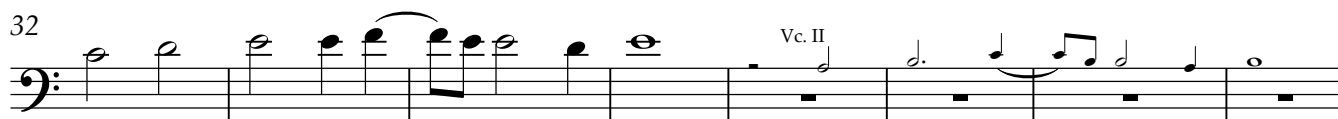

Vc. II

Vc. IV

Vc. III

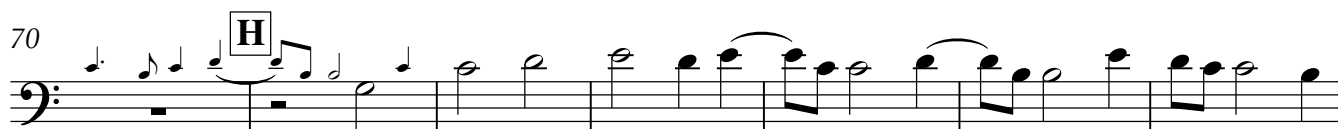

77 **I**
Vc. III

84 **J**
Vc. III

91 **K**

100

109 **L**
Vc. II

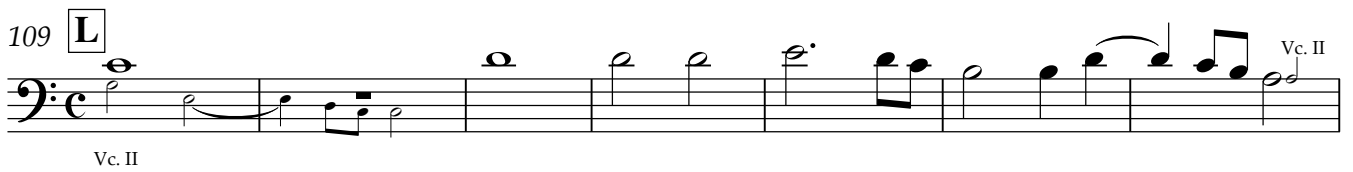

116 **M**
Vc. IV

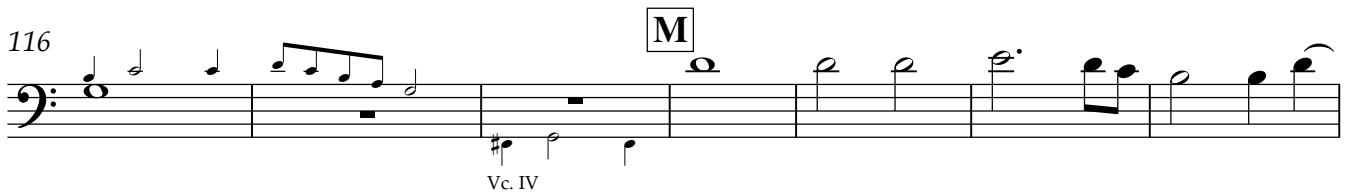

123 **N**
Vc. II
Vc. IV

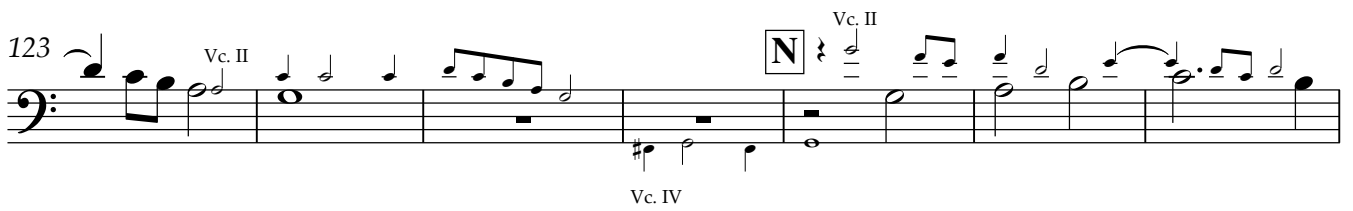

130 **O**

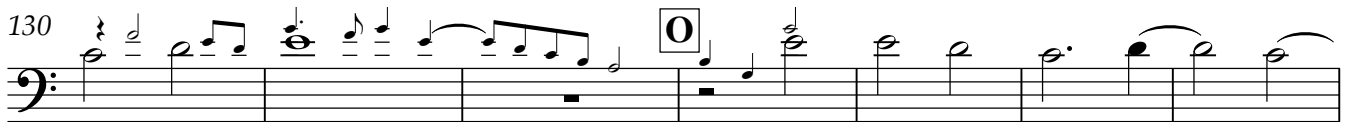

137 **P**
G.P.
Vc. III

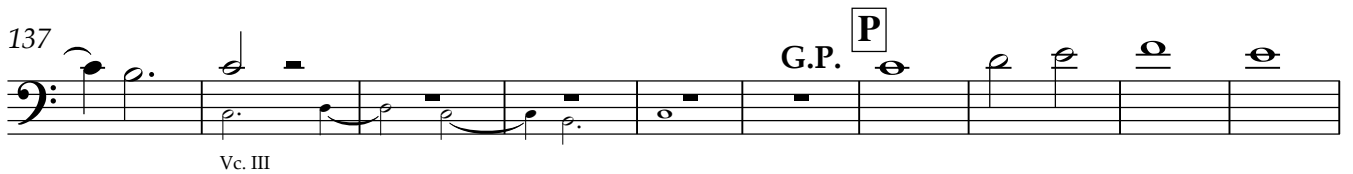

147 **Q**

Ave Maria for Four Violoncellos

Josquin des Prez (1450-1521)
arr. M. Kamada

Vc. I

10

18

26

34

42

49

56

64

A

B

C

D

E

F

G

Vc. I

Vc. III

Vc. IV

71 **H**

78 **I**

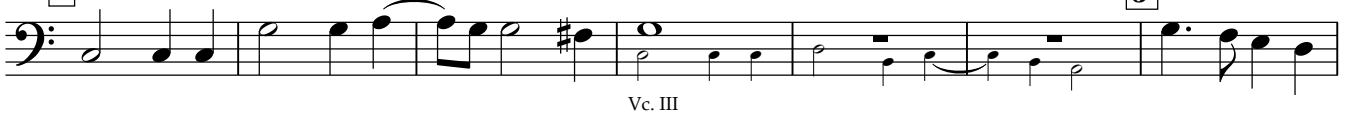

Vc. III

85

Vc. III

92

K

100

109 **L**

Vc. I

117

M

Vc. I

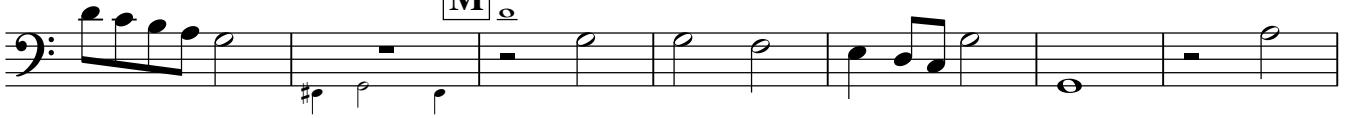

Vc. IV

124

N

Vc. IV

130

O

137

G.P. **P**

147 **Q**

Ave Maria for Four Violoncellos

Josquin des Prez (1450-1521)
arr. M. Kamada

Vc. I Vc. II **A**

9 Vc. II **B**

17 Vc. II **C**

25 **D** Vc. II

33 **E**

41

49 **F** Vc. II

57

64 **G**

71 **H** 2

78 **I** Vc. II **J** Vc. II

85

92 **K** Vc. I

100

109 **L** Vc. II

117 **M** Vc. II

124 **N** Vc. II

131 **O** Vc. II

139 G.P. **P**

147 **Q**

Violoncello IV

Ave Maria for Four Violoncellos

Josquin des Prez (1450-1521)

arr. M. Kamada

9

Vc. I Vc. II Vc. III **A**

9

Vc. III **B**

18

Vc. II Vc. III **C**

26

Vc. III Vc. II **D**

34

E

42

F

50

Vc. II **G**

58

H

65

Vc. III **H**

73

I

81

J

Vc. II

87

94

K

101

109

L

Vc. II

118

M

Vc. II

126

N

Vc. II

133

O

Vc. III

140

G.P.

P

147

Q
